

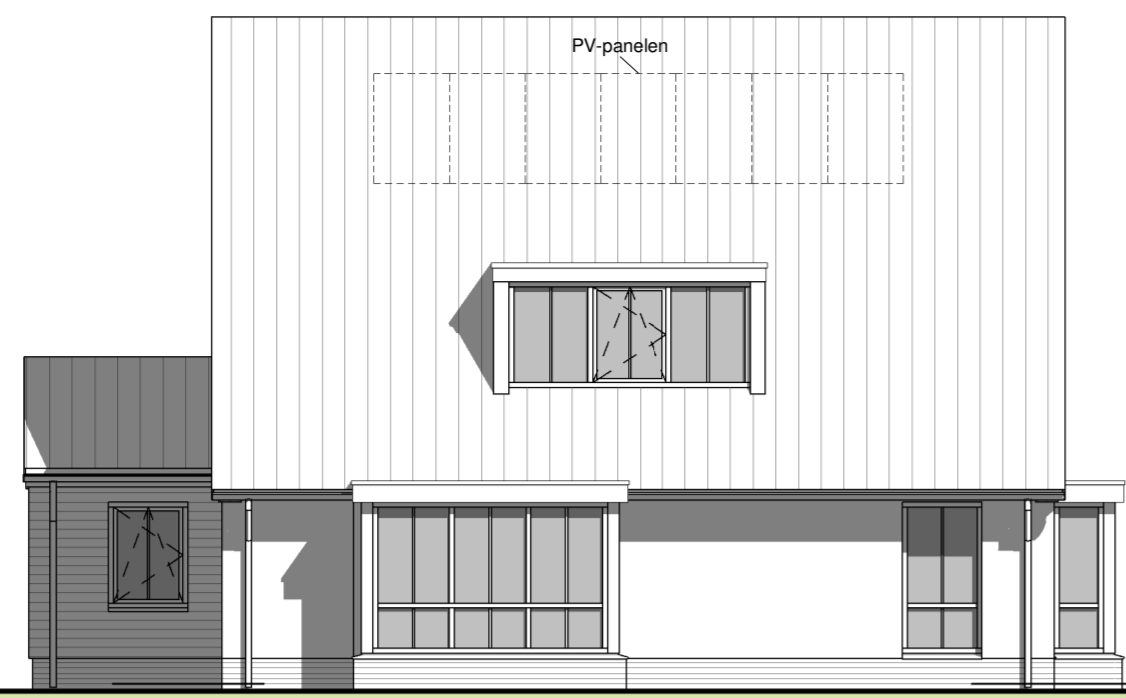

voorgevel
1 : 100



linkergevel
1 : 100



achtergevel
1 : 100



rechtergevel
1 : 100

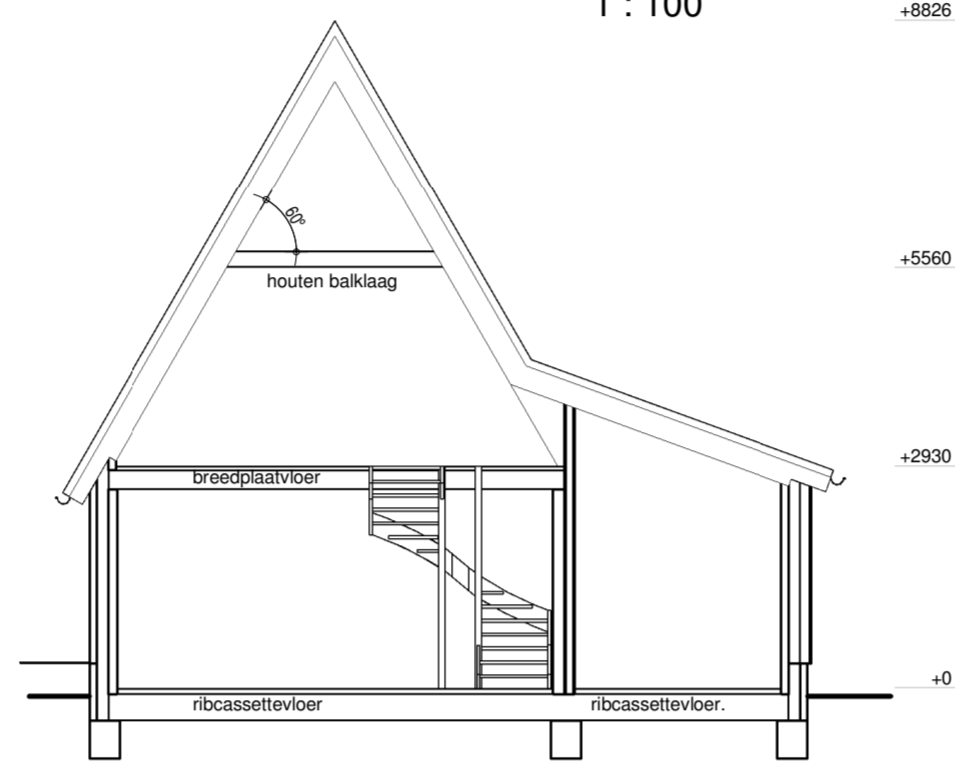

doorsnede
1 : 100

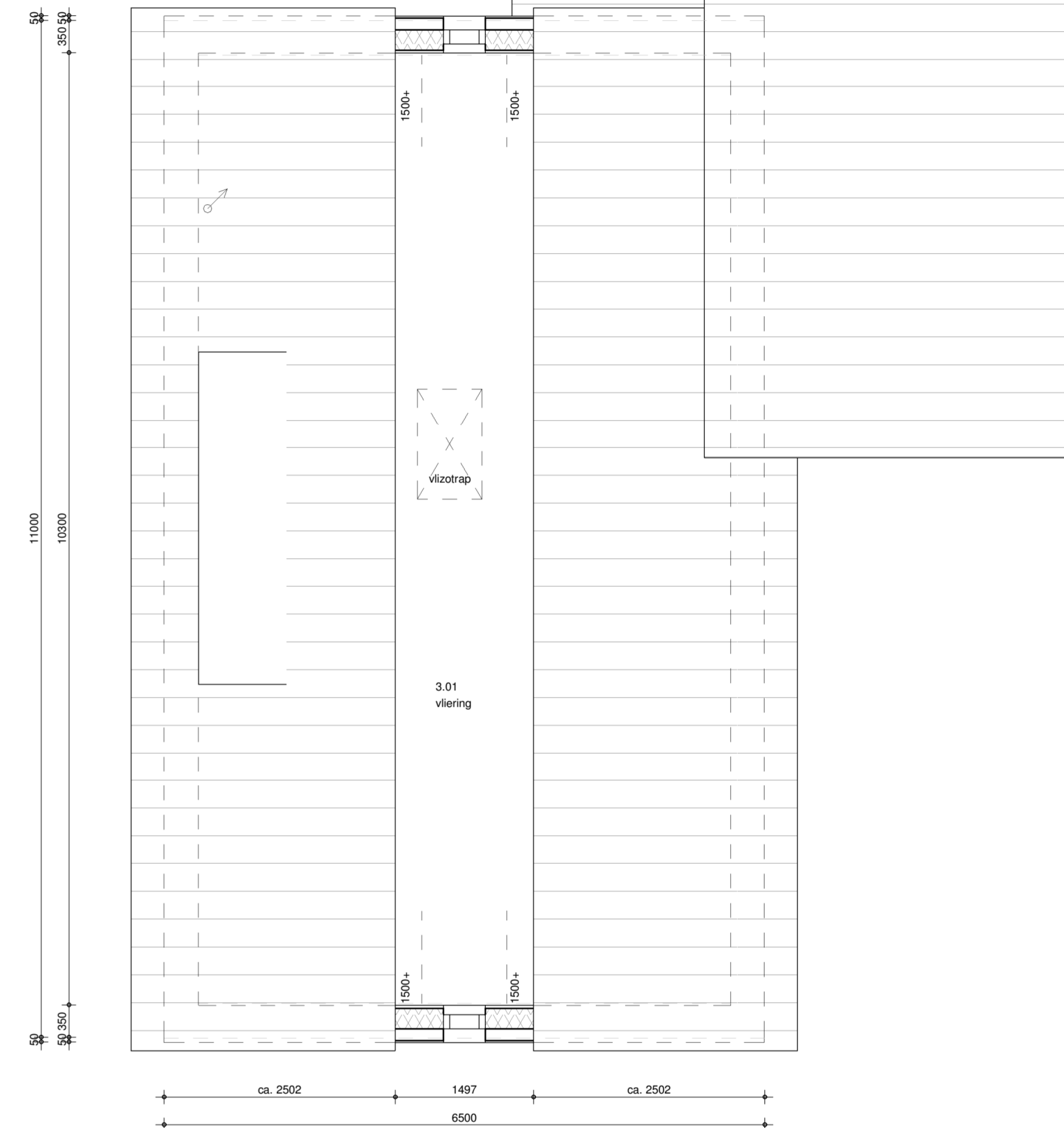

zolder
1 : 50

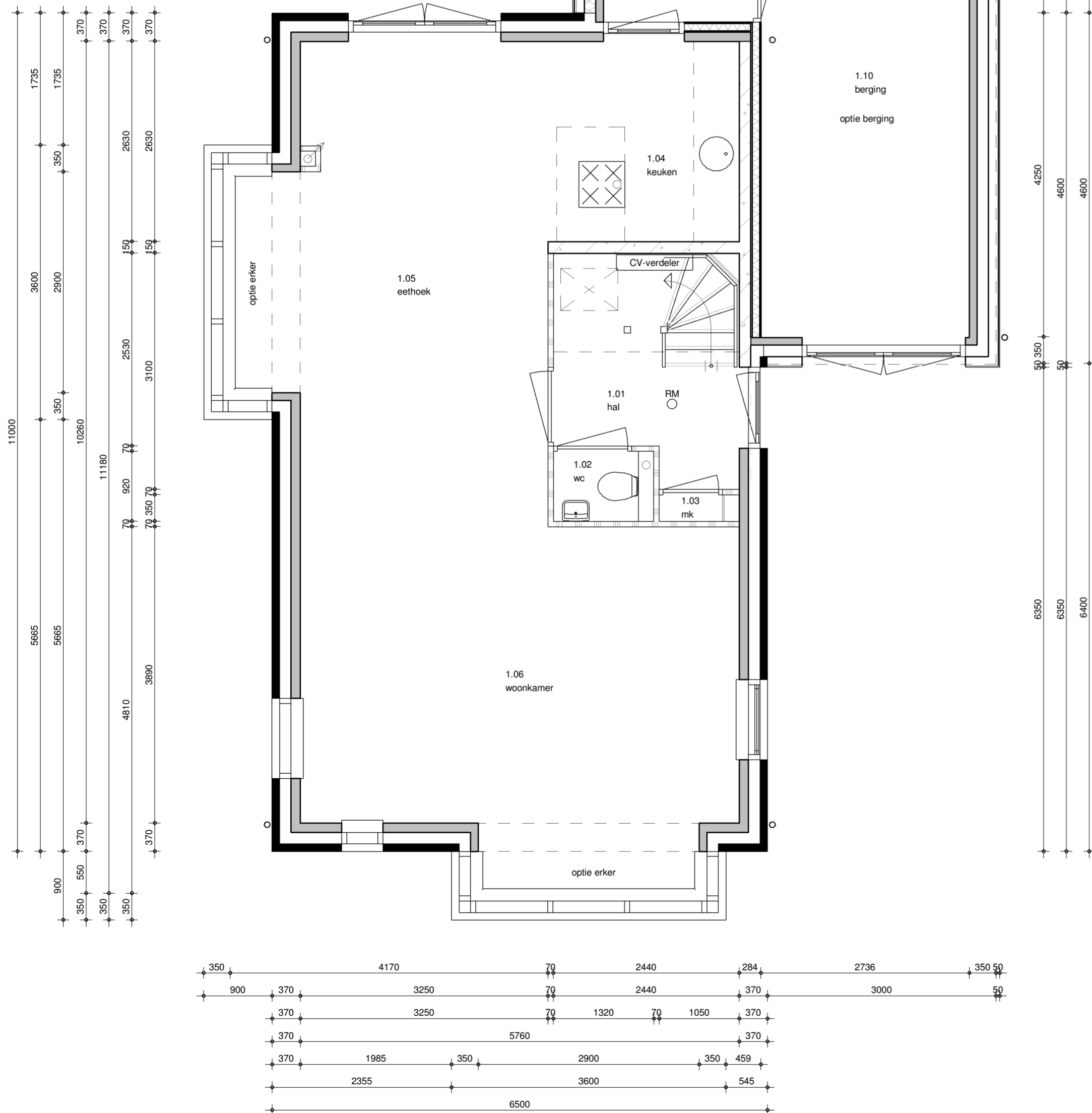

begane grond
1 : 50

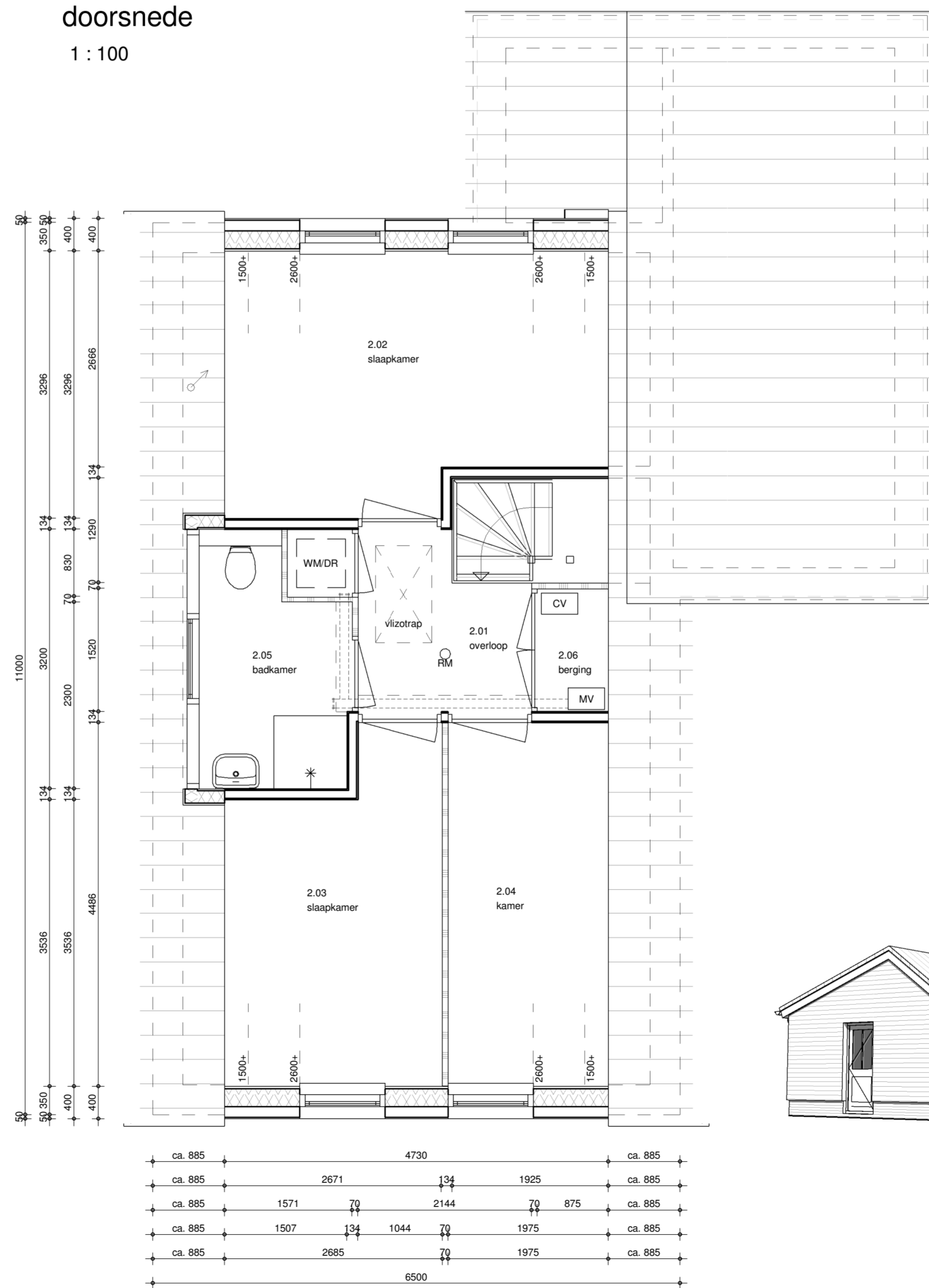

eerste verdieping
1 : 50

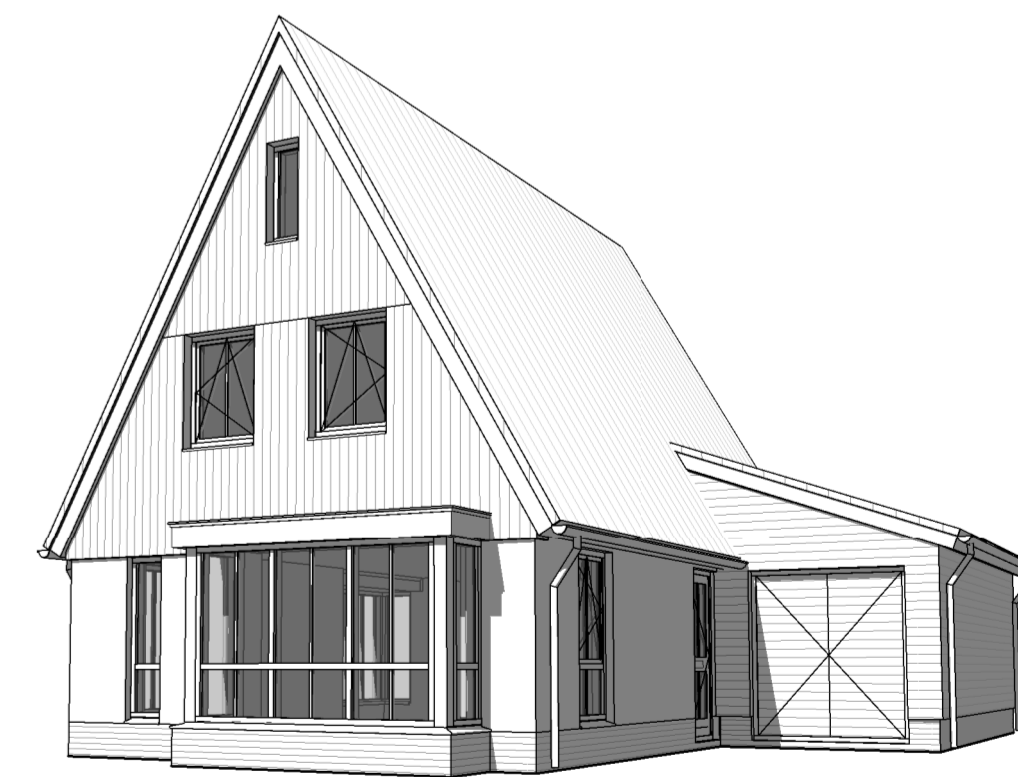

www.brummelhuis.nl
Tel. 036 - 7501930
Grote Voot 221
8041 BK Zwolle

opdrachtgever :
project : nieuw te bouwen woning plan "Waterrijk" fase 2A te Oosthuizen
tekeningnummer : KAO-05_optie-2
gewijzigd : a 15-02-2018 fr d g
b e h
c f i

type: 05_Optie-2
werknr.: 16005
tekenaar: fr
getekend: 15-01-2018