

voorgevel

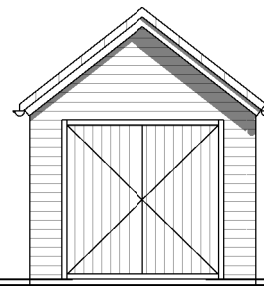

linkergevel

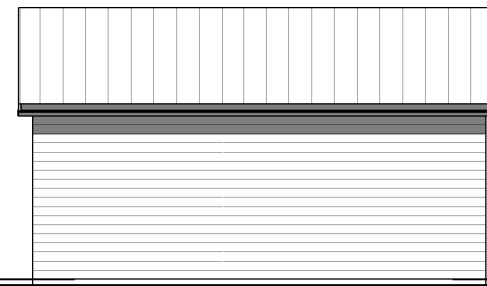

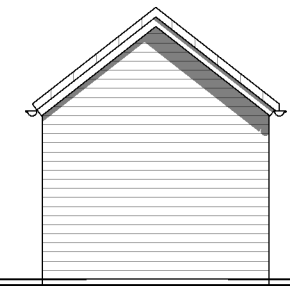

achtergevel



rechtergevel

Elektra renvooi

-  plafondlichtpunt
-  enkelpolige schakelaar
-  enkele wandcontactdoos

Wandoverzicht

-  houtskeletbouw wand met binnen- en buitenafwerking

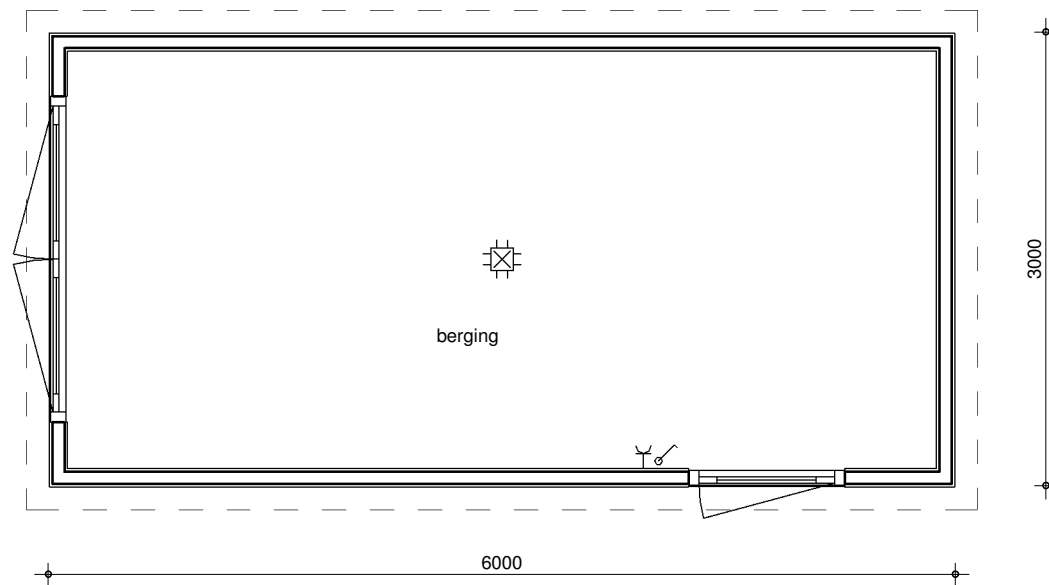

begane grond

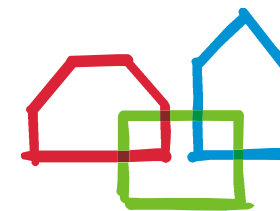
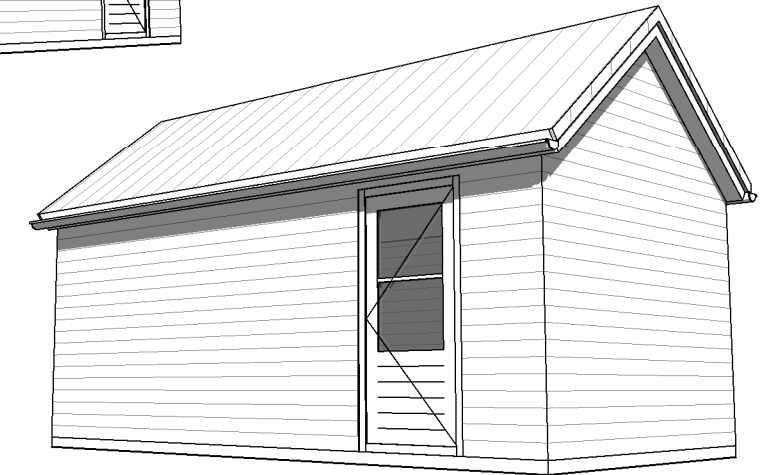
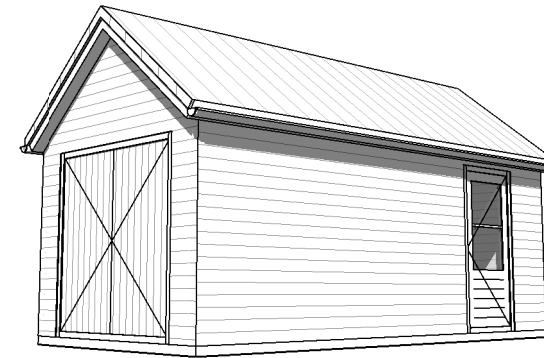

brummelhuis
mijn idee van wonen

www.brummelhuis.nl
Tel. 038 - 7501930
Grote Voort 221
8041 BK Zwolle

opdrachtgever :
:
:
project : nieuw te bouwen woning plan "Waterrijk - fase 2B - blok 10" te Oosthuizen

tekeningnummer : KAO-D

gewijzigd : a 16-04-2018 ak d g
b 03-05-2018 ak e h
c f i

type: **D**

werknr.: **18011**

tekenaar: ak

getekend: 08-03-2018